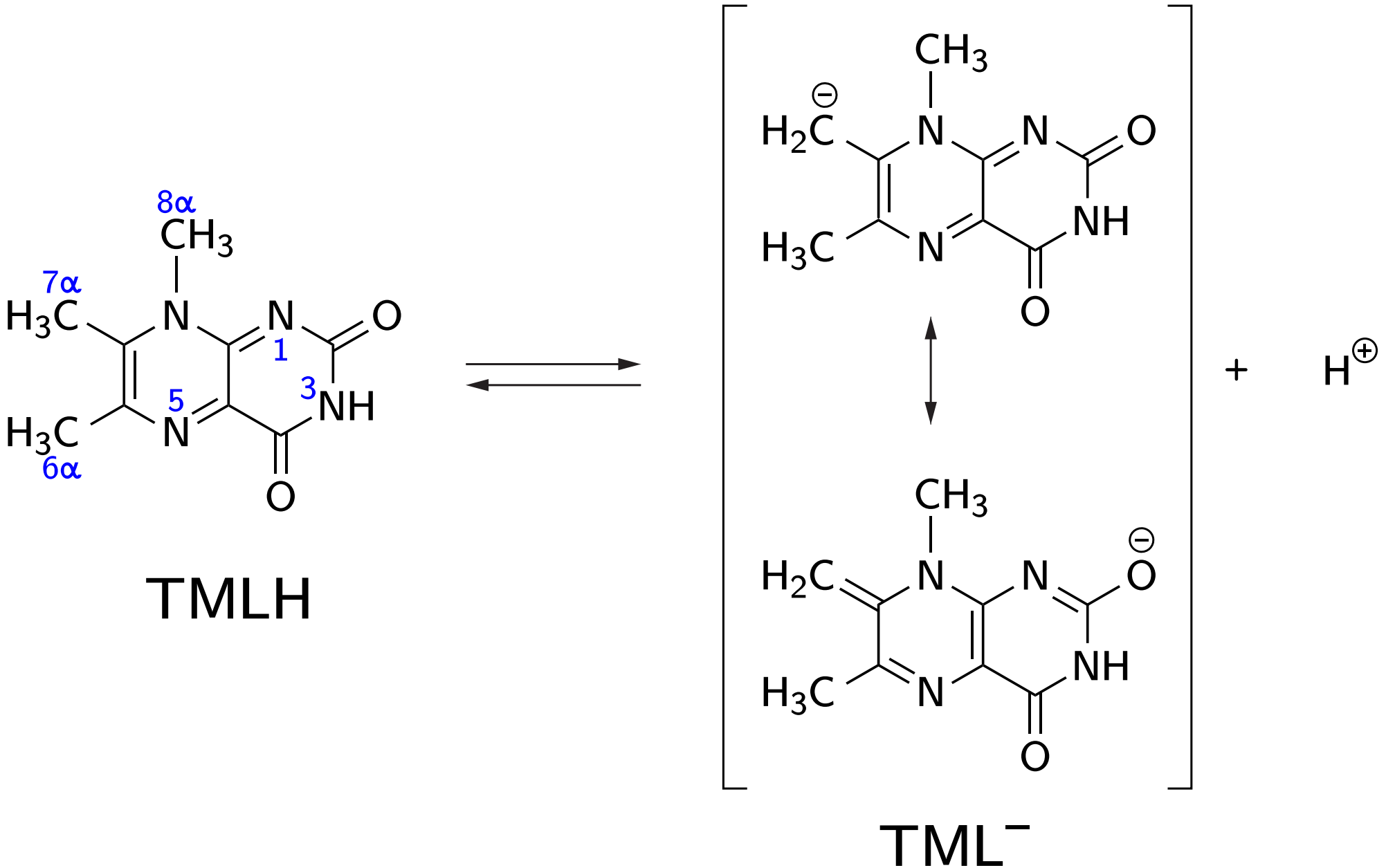
8α
CH3
7α
H3C
N
N
O
1
3
NH
5
H3C
N
6α
O
TMLH
CH3
H2C
N
N
O
NH
H3C
N
O
CH3
H2C
N
N
O
NH
H3C
N
O
+
H
TML−