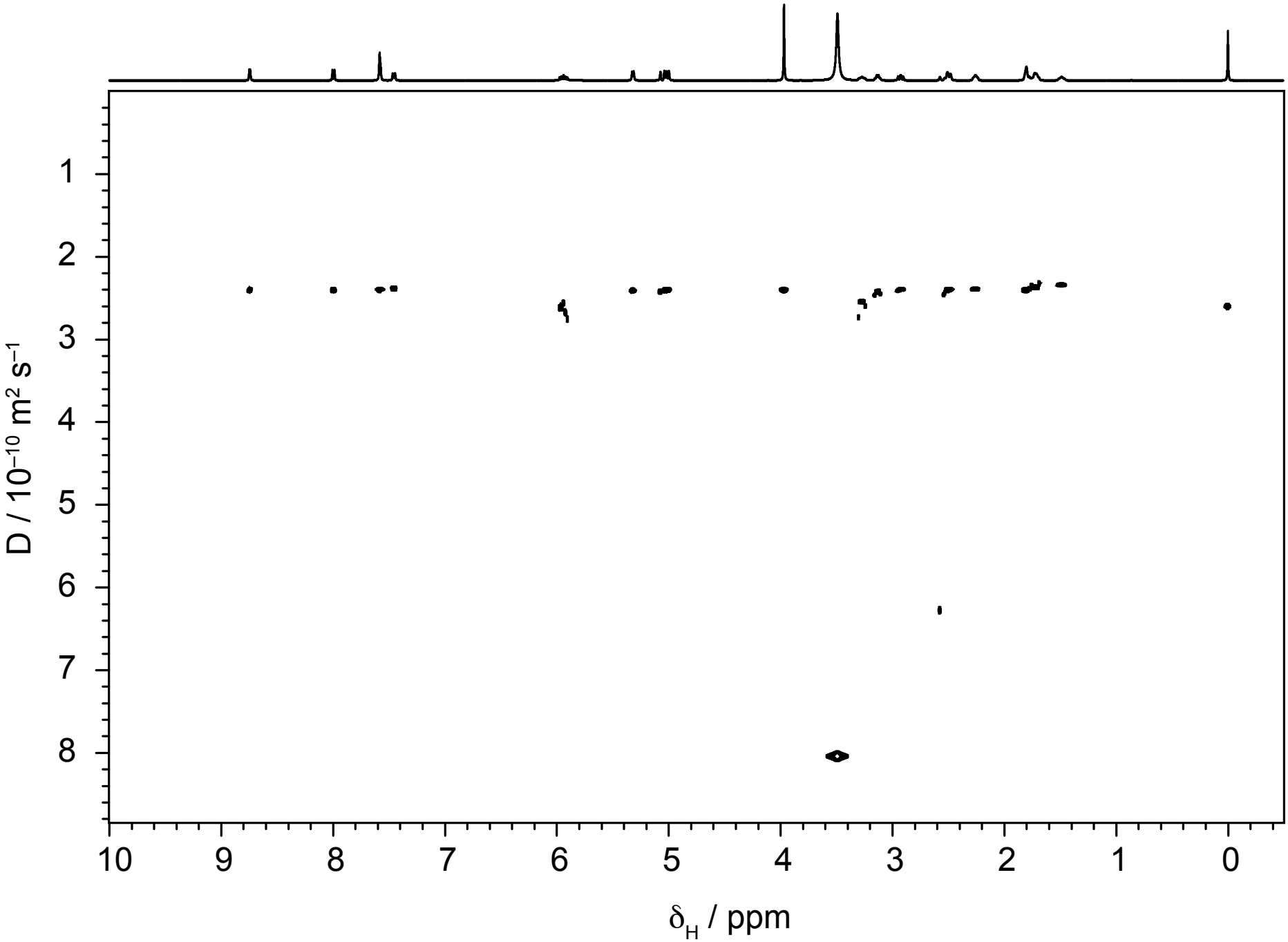
D / 10⁻¹⁰ m² s⁻¹
1
2
3
4
5
6
7
8
10
9
8
7
6
5
4
3
2
1
0
δH / ppm